

MEAD HIGH SCHOOL

Student's Name _____

Letters/Patches included Y / N (please include in a sealed envelope)

Circle one:

X-Small Small Med large XL 2XL 3XL
 30-32 34-36 38-40 42-44 46-48 50-52 54-56

Jacket fitting Date:

Monday January 23, 2017
 During Lunches

Orders due by Thurs. Jan. 26, 2017 by 1 P.M.

Jacket Descriptions

Return form to Sue D in (Ath. Dept)

Texas Orange wool body Texas Orange, and White trim. Quilt lined.

#1. Texas orange wool body and Black leather sleeves. (Traditional Boys jacket)

#2. Texas orange wool body and sleeves with black hood (Traditional Girls jacket)

Leather sleeve jacket (BOYS) \$143.00 _____

Add hood to leather sleeve jacket \$ 25.00 _____

Wool sleeved jacket WITH hood (GIRLS) \$142.00 _____

Wool sleeved jacket W/O hood \$117.00 _____

XXL AND XXXL add \$ 10.00 _____

Name wanted on Jacket back: \$ 24.00 _____

NAME _____

Mead Logo mascot on back \$ 25.00 _____

First name on jacket front \$ 24.00 _____

NAME _____

Year date on jacket: 20 _____ \$ 15.00 _____

1 patch is sewn on free

All Extra patches sewn on \$4.00 ea. QTY _____ \$ _____

TOTAL: \$ _____

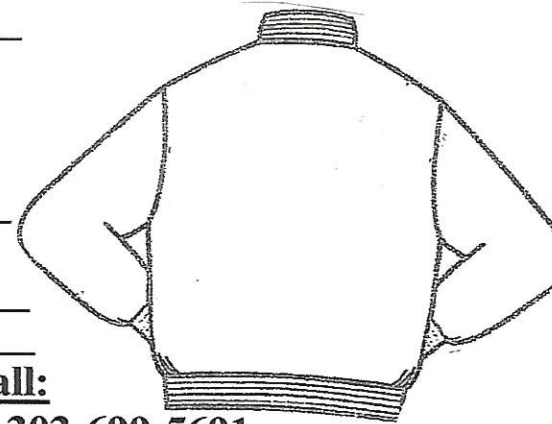
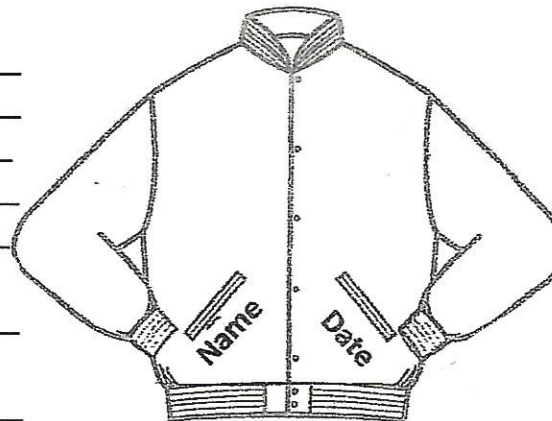

For order/questions please call:

Neff Company Jim/Cheryl Katschke 303-699-5691

Credit Card Information Or Personal Check Information. Please complete area below.

___ VISA ___ MasterCard ___ Discover (or) Checks Payable to: THE NEFF CO.

Expiration Date _____ 3 digit code _____ Check # _____

Card # _____ Amount \$ _____

Cardholder Name and Phone # _____

Cardholder Address and Zip code _____